

PLAT OF SURVEY

Lot 1 of Certified Survey Map Number 2755, as recorded in Volume 14 on Pages 129, 130, and 131 of Certified Survey Maps, being a part of the Southeast 1/4 of the Southwest 1/4 of Section 28, Township 3 North, Range 17 East of the Fourth Principal Meridian in the Town of Lafayette, County of Walworth and State of Wisconsin.

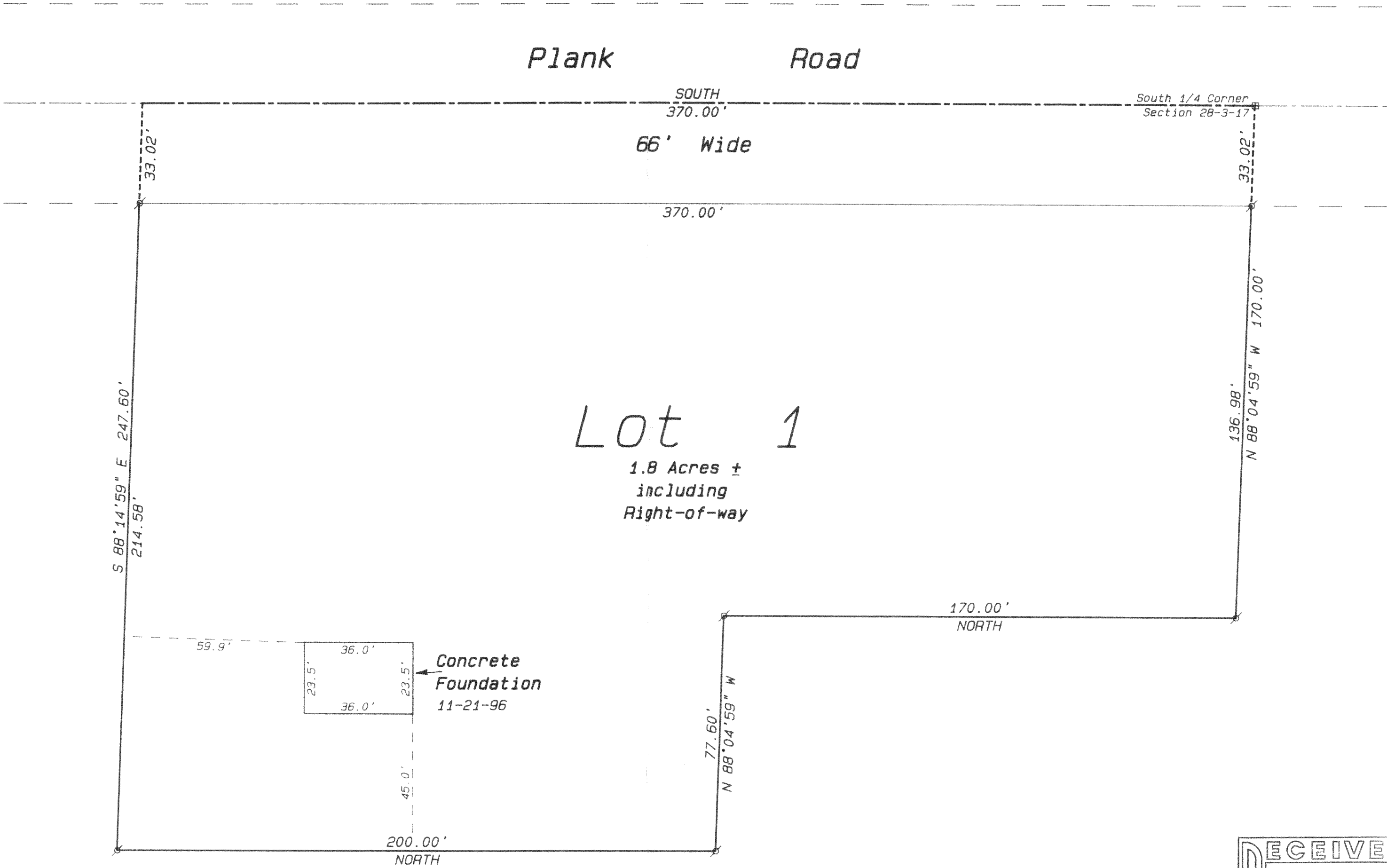

Ordered by: Amy Schwarz
Schauder Building, Inc.
4115 Highway 51 North
Janesville, Wisconsin 53545-9574

Owner: Kenneth J. Frederick
415 West Court Street
Elkhorn, Wisconsin 53121

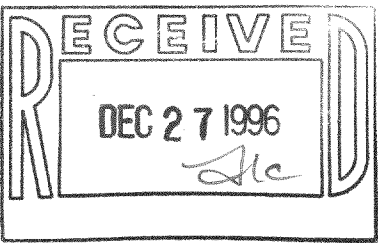

SCALE: 1"= 30 FEET

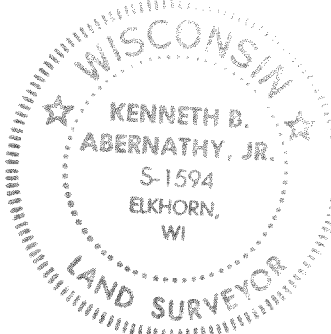

Kenneth B. Abernathy, Jr.
KENNETH B. ABERNATHY, JR.
WISCONSIN REGISTERED LAND SURVEYOR,
S-1594
Date: December 2, 1996 Job No. 1996.1109